

GENERAL NOTES

- Topographic Survey was performed by Foresight Land Services on June 23 & July 11 2022, using Robotic Electronic Total Station with Data Collector.
- Plan was compiled on a PC-based computer using AutoCAD Civil 3D 2018.
- Contours are computer-generated interpolations, edited to generally conform to field observations. Contour interval = 1 (one) foot. Contractor shall verify critical elevations and grades in the field prior to construction.
- Horizontal Datum is based upon plan entitled, 'Stone Ridge' 'Definitive Subdivision prepared for Stone Ridge Associates, LLC', Stockbridge and West Stockbridge, Massachusetts, Prepared by Kelly, Granger, Parsons & Associates LLC., Scale 1"=150' dated August 27, 2002 recorded as Plan Drawer I-No. 90 in Berkshire Middle District Registry of Deeds.
- Vertical Datum is assumed, Temporary benchmarks were established on-site, TBM A-1 a Spike in root of Twin 24" Pine, el. 101.43', TBM A-2 a Spike in root of 15" Hemlock, el. 124.58', TBM A-3 a Spike in root of 20" Pine, el. 128.78'.
- The locations and information about underground pipes, utilities or other structures are compiled from available record data and visible field evidence and are not represented as being exact or complete. Prior to beginning excavation, the excavator shall give adequate advance notice to the Dig Safe Center, the municipal and/or state Public Works Department, and private utility companies, to allow for field location of facilities in the vicinity.
- If Contractor observes any field conditions which vary significantly from what is shown on these plans, the contractor shall immediately notify the Owner and Engineer for resolution of the conflicting information.
- The Contractor shall record tie measurements, depths, dimensions, materials, field conditions and other pertinent data about all underground pipes, utilities and structures encountered during the work, both existing and constructed. Contractor shall submit Record drawings with this information to the Owner and Engineer prior to completion of the work.
- Contractor shall immediately report any damage to existing pipes, utilities, or structures to the Owner and Engineer, and obtain directions as to repair, replacement or abandonment.

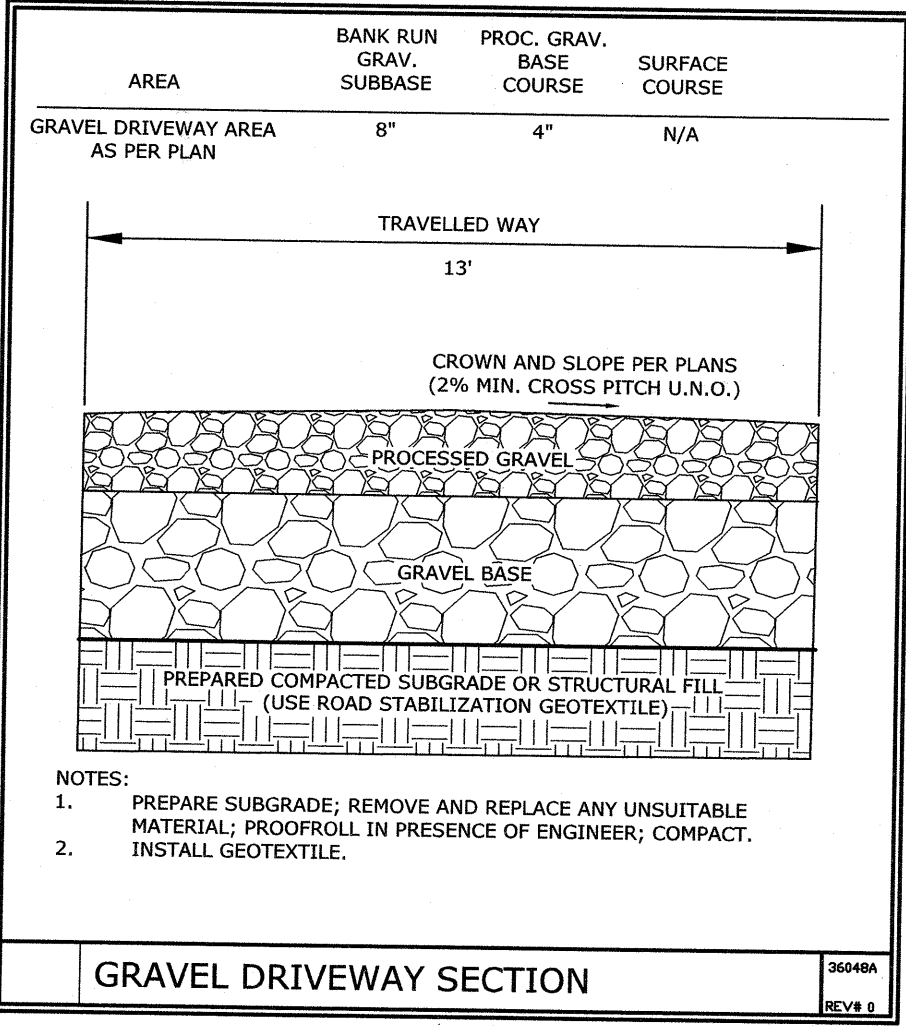

VICINITY MAP

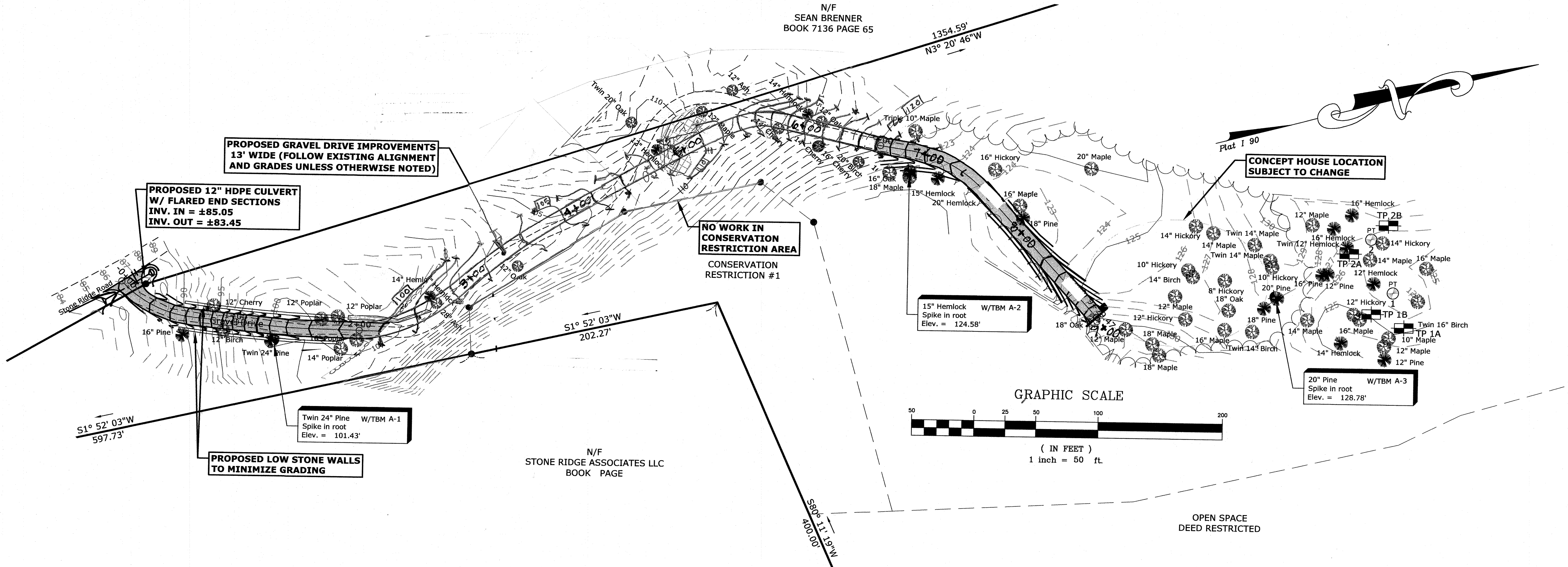
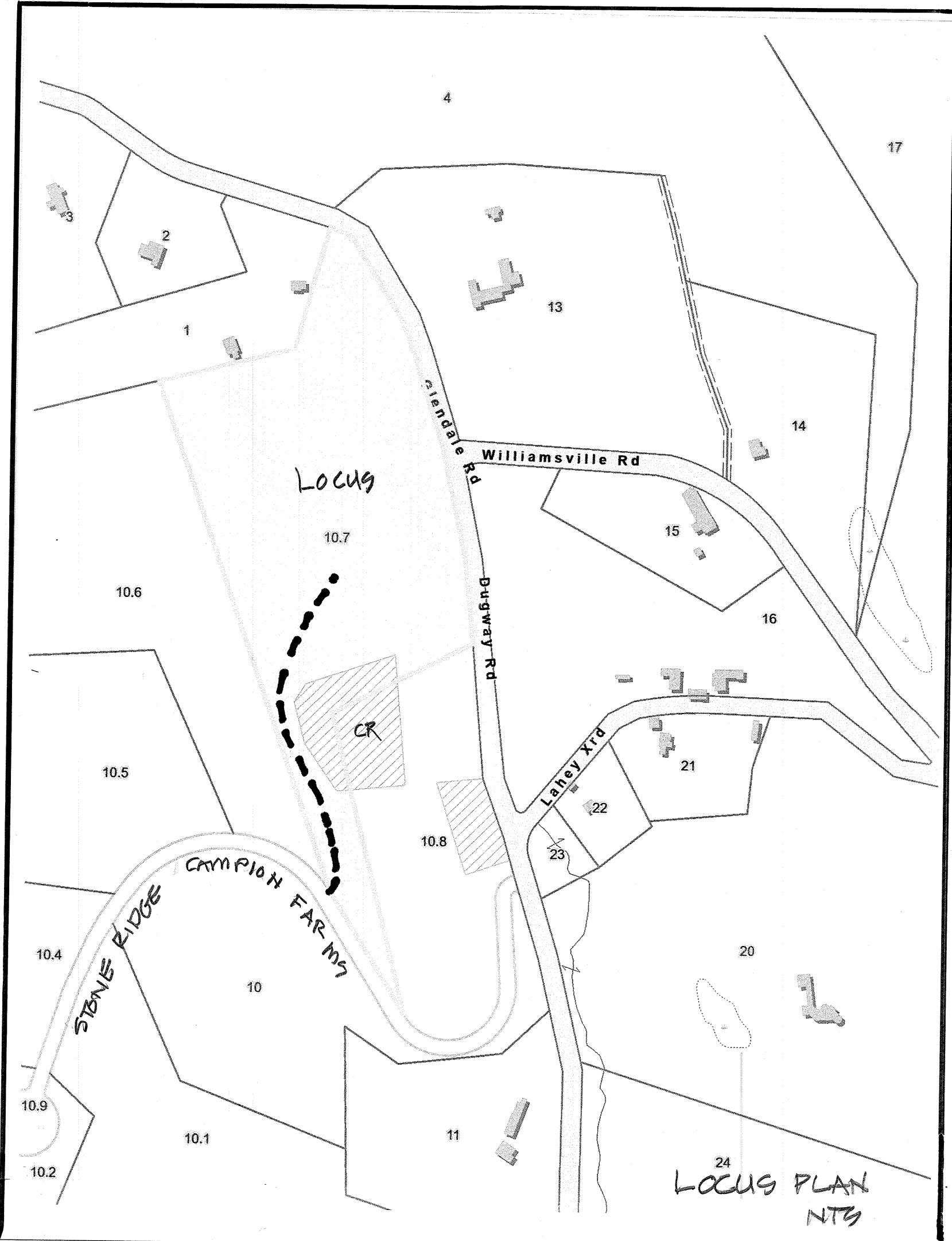
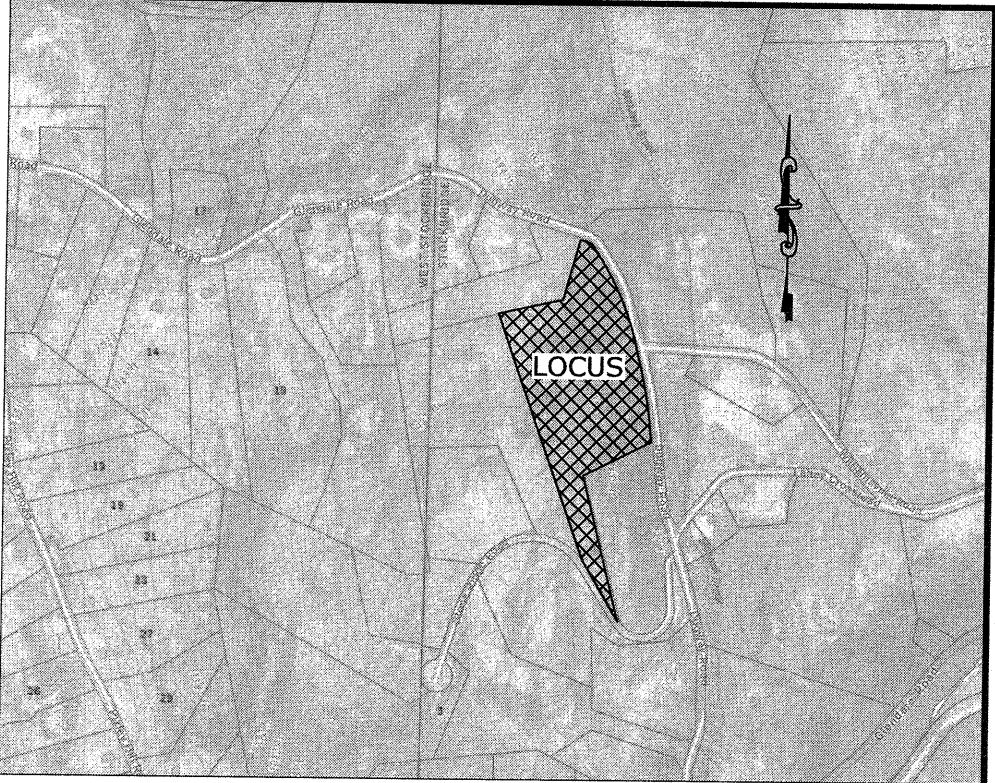

- LEGEND**
- BOULDER
  - DECIDUOUS TREE
  - EVERGREEN TREE
  - IRON PIPE FOUND
  - PERC TEST
  - TEST PIT
  - 1' EXISTING CONTOUR LINE
  - 5' EXISTING CONTOUR LINE
  - EDGE OF GRAVEL
  - EDGE OF WOODS
  - FIELDSTONE WALL
  - LEDGE
  - MASONRY WALL
  - PROPERTY LINE

RECORD OWNER  
STONE RIDGE ASSOCIATES LLC  
LOT 1 PLAT I-90  
PARCEL ID#: 222\_10\_7

NO.	DATE	REVISION/ISSUE	BY
9-29-22		SUBMIT FOR DRIVE SPECIAL PERMIT	MSW
SHEET TITLE		PROJECT NO.	
Proposed Drive Plan		E3051	
PROJECT TITLE		SCALE	
FOR STONE RIDGE ASSOCIATES		1"=50'	
4 Stone Ridge Road Stockbridge, MA.		DATE	
FORESIGHT LAND SERVICES		PRELIM	
ENGINEERING SURVEYING PLANNING		DESIGNED BY	
FORESIGHT LAND SERVICES, INC.		MSW	
1496 WEST HOUSATONIC STREET - PITTSFIELD, MA 01201		DRAWN BY	
TEL: (413) 439-1360 FAX: (413) 439-3307 WWW.FORESIGHTLAND.COM		DMW	
SHEET NO.		CHECKED BY	
SP-1			
OF SHEETS			
E3051002			